

New and Underdeveloped Ideas

Timing

In each position below, there are multiple natural moves that must be decided between. Which is the preferred move and why?

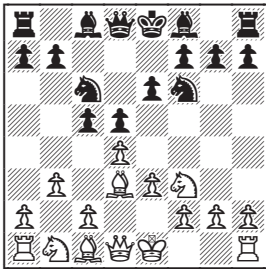

Bb2 or 0-0?
(4.1)

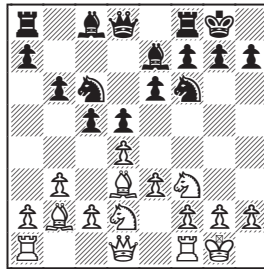

a3 or Ne5?
(5.3.2)

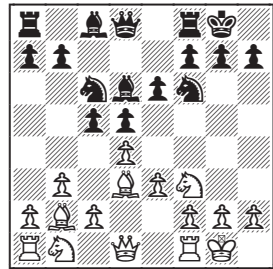

a3, Nbd2, or Ne5?
(4.1)

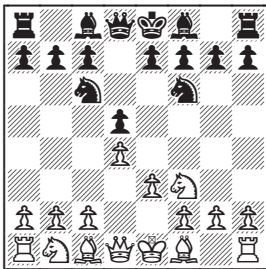

Nbd2, Bb5, or Bd3?
(11.4)

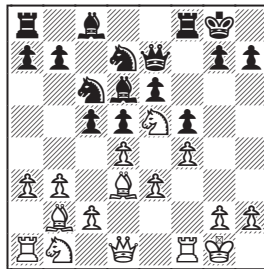

Nbd2 or Rf3?
(4.6)

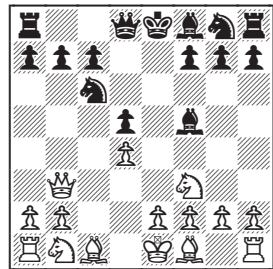

Qxb7 or Nc3?
(6.4.1)

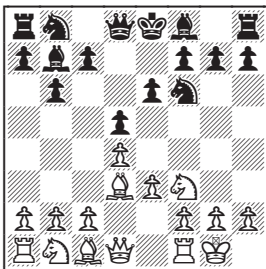

Ne5, Nbd2, or b2?
(11.3)

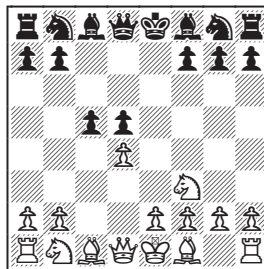

g3, Nc3, or e3?
(10.2)

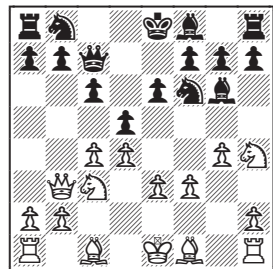

g5 or e4?
(7.4.2)